

Alice

by PERMIN



63% alpaka & 37% polyamid
50g = ca. 150m



15-16 m x 20-22 p/v
på p./st. 8
= 10 x 10 cm

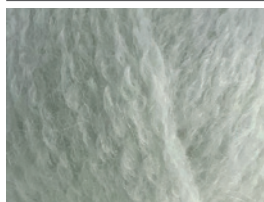

886201

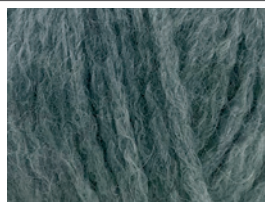

886203

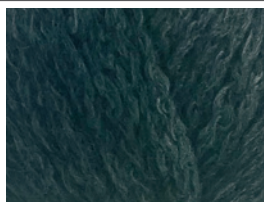

886204

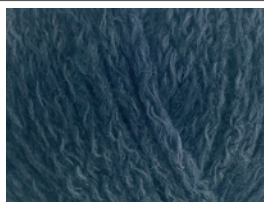

886205



886206

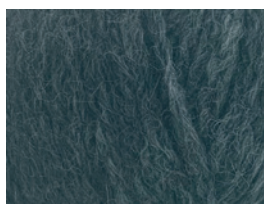

886207



886210



886216

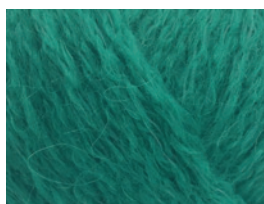

886220



886221

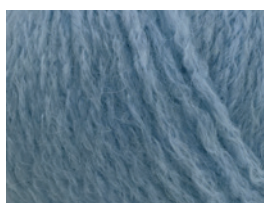

886225



886226

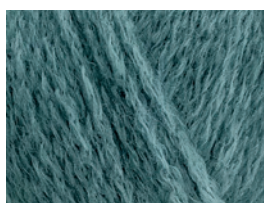

886227



886228

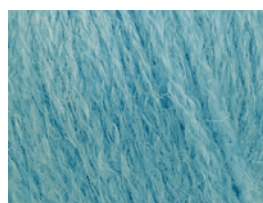

886229



886230



886231



886232



886233

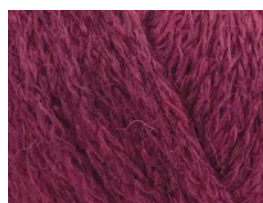

886234



886235



886236



886237



886238

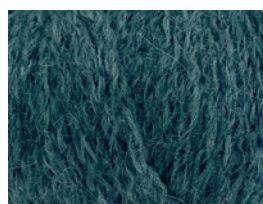

886239

CARL J PERMIN A/S
Tel: +45 36721200 • permin@permin.dk

CARL PERMIN AB
Tel: 033 127710 • sverige@permin.dk

CARL PERMIN A/S
Tel: 23163530 • norge@permin.dk

CARL J PERMIN A/S Deutschland
Tel: 0461 4902054 • permin@permin.dk

by PERMIN

ANGEL

by PERMIN



70% Kid Mohair & 30% Silke
25g = ca. 210m



5-6 n.



20 m x 28 p/v
på p./st. 4½
= 10 x 10 cm



CARL J PERMIN A/S
Tel: +45 36721200 • permin@permin.dk

CARL PERMIN AB
Tel: 033 127710 • sverige@permin.dk

CARL PERMIN A/S
Tel: 23163530 • norge@permin.dk

CARL J PERMIN A/S Deutschland
Tel: 0461 4902054 • permin@permin.dk

by PERMIN

ANGEL

by PERMIN



70% Kid Mohair & 30% Silke
25g = ca. 210m



20 m x 28 p/v
på p./st. 4½
= 10 x 10 cm

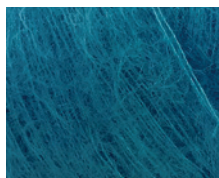

884185

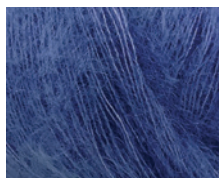

884186

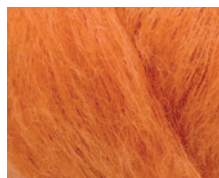

884187

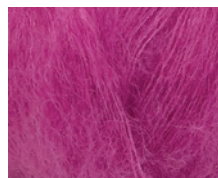

884188



884189

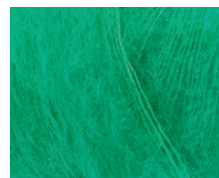

884190

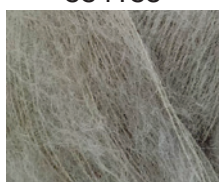

884191

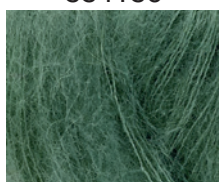

884192



884193



884194

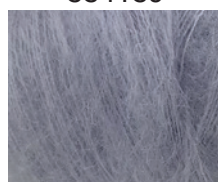

884195



884196



894199



8941100



8941101



8941102

CARL J PERMIN A/S
Tel: +45 36721200 • permin@permin.dk

CARL PERMIN AB
Tel: 033 127710 • sverige@permin.dk

CARL PERMIN A/S
Tel: 23163530 • norge@permin.dk

CARL J PERMIN A/S Deutschland
Tel: 0461 4902054 • permin@permin.dk

by PERMIN

ANGEL PRINT

by PERMIN



70% Kid Mohair & 30% Silke
25g = ca. 210m



5-6 n.



20 m x 28 p/v
på p./st. 4½
= 10 x 10 cm

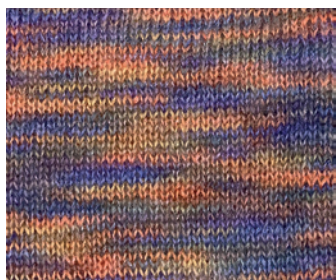

884750

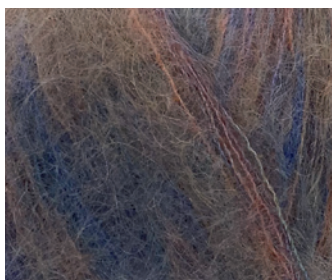

884751

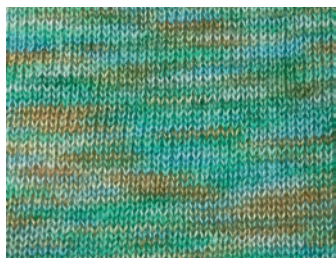

884752



884753

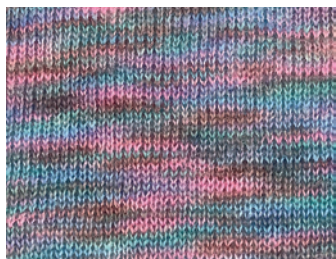
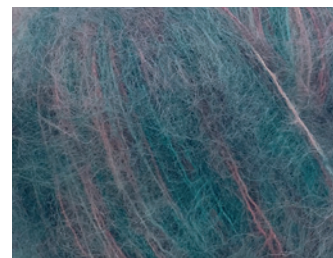

884754

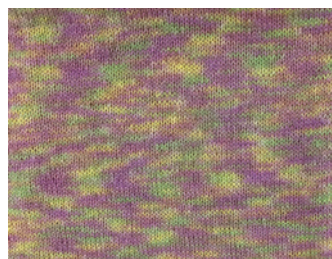
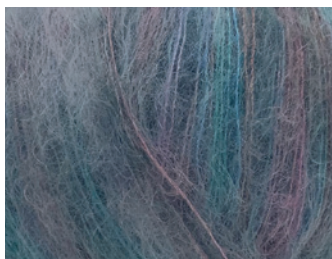

884756



884757

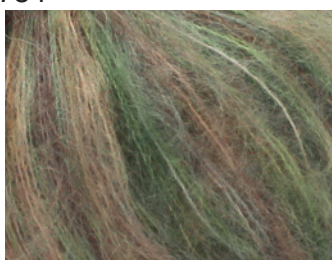

884758

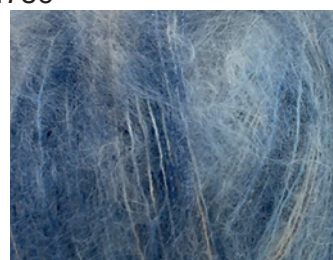

884759



CARL J PERMIN A/S
Tel: +45 36721200 • permin@permin.dk

CARL PERMIN AB
Tel: 033 127710 • sverige@permin.dk

CARL PERMIN A/S
Tel: 23163530 • norge@permin.dk

CARL J PERMIN A/S Deutschland
Tel: 0461 4902054 • permin@permin.dk

by PERMIN

Bella Color

by PERMIN



75 % kid mohair, 20 % uld/ull
& 5% polyamid
50g = ca. 145 m



6 n.



14 m x 22 p/v
på p./st. 6
= 10 x 10 cm



883150



883151



883152



883153

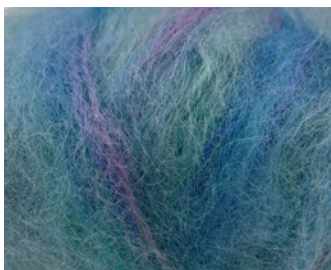

883154

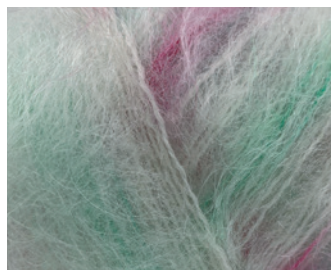

883155

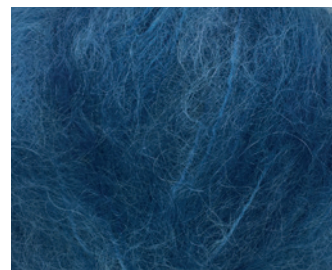

883156



883157

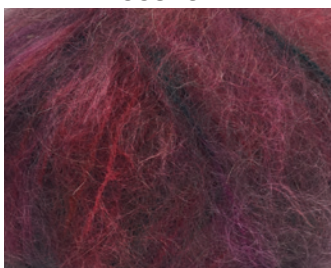

883159

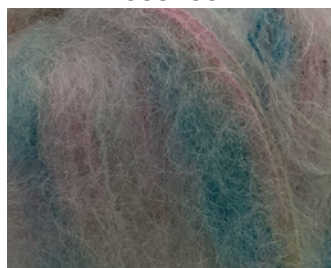

883160

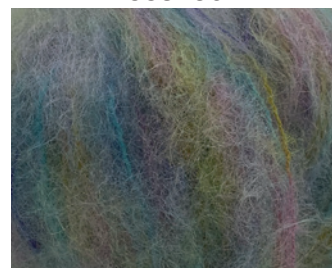

883161

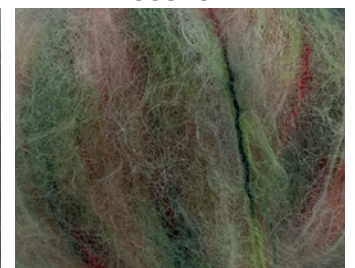

883162



883163



883164



883165



883166



883167



883168

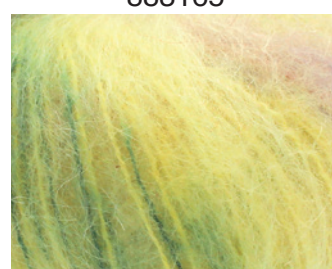

883169



883170

CARL J PERMIN A/S
Tel: +45 36721200 • permin@permin.dk

CARL PERMIN AB
Tel: 033 127710 • sverige@permin.dk

CARL PERMIN A/S
Tel: 23163530 • norge@permin.dk

CARL J PERMIN A/S Deutschland
Tel: 0461 4902054 • permin@permin.dk

by PERMIN

Bella

by PERMIN



75 % kid mohair, 20 % uld
og 5% polyamid
50g = ca. 145 m



14 m x 22 p/v
på p./st. 6
= 10 x 10 cm

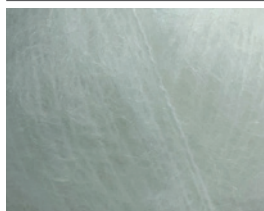

883201

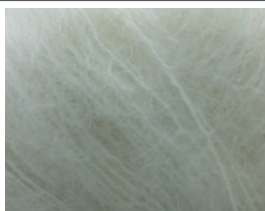

883202



883209

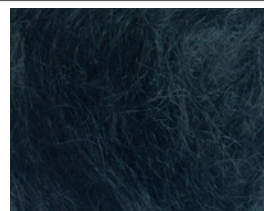

883210

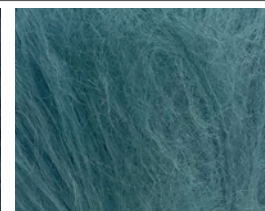

883240

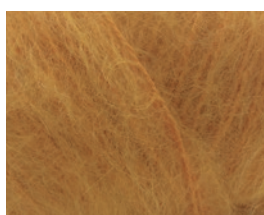

883241

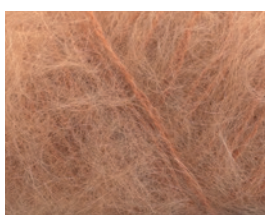

883242

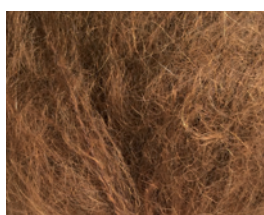

883243



883244

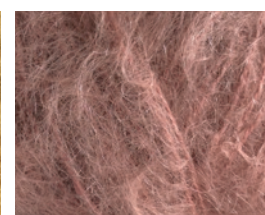

883245

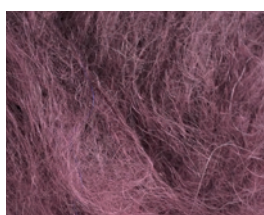

883246



883247

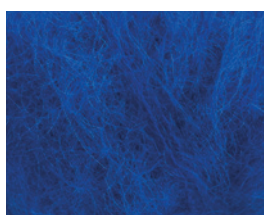

883249

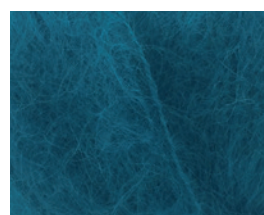

883250

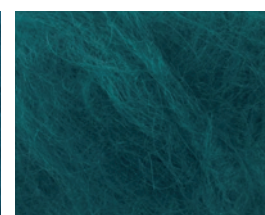

883252

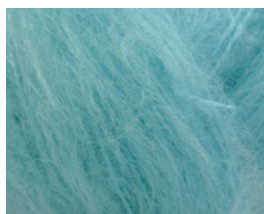

883253



883254

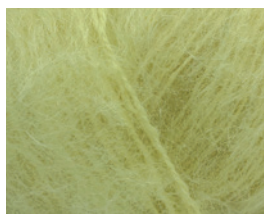

883255



883256



883257



883258

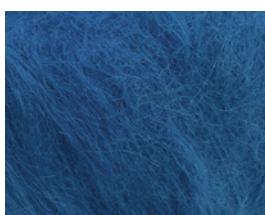

883259

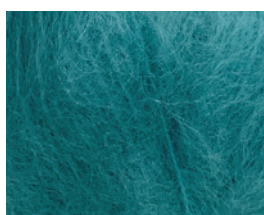

883260



883261

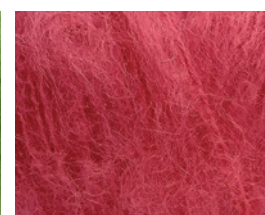

883262

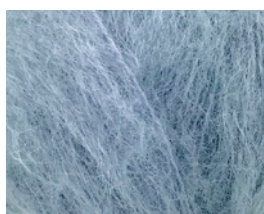

883263



883264



883265



883266

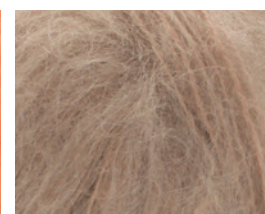

883267

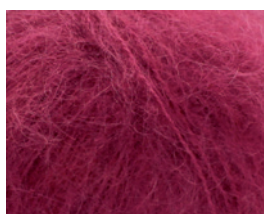

883268



883269

CARL J PERMIN A/S
Tel: +45 36721200 • permin@permin.dk
CARL PERMIN AB
Tel: 033 127710 • sverige@permin.dk
CARL PERMIN A/S
Tel: 23163530 • norge@permin.dk

by PERMIN

BETTY

by PERMIN



68% uld, 29% superfine alpaca &
3% polyester
50g = 50m



9 m x 14 p/v
på p./st. 10
= 10 x 10 cm



889401



889402

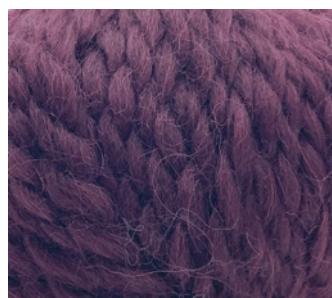

889403



889404



889405



889406



889407



889408



889409



889411



889412



889413



889414



889415

CARL J PERMIN A/S
Tel: +45 36721200 • permin@permin.dk

CARL PERMIN AB
Tel: 033 127710 • sverige@permin.dk

CARL PERMIN A/S
Tel: 23163530 • norge@permin.dk

CARL J PERMIN A/S Deutschland
Tel: 0461 4902054 • permin@permin.dk

by PERMIN

DAGMAR

by PERMIN

75% organic merino & 25% polyamid

50g = 150m

OEKO-TEX®
CONFIDENCE IN TEXTILES

NON
MULESED
WOOLS



18 m x 26 p/v
på p./st. 4½
= 10 x 10 cm



889301



889302



889303



889304



889305



889306



889307



889308



889309



889310



889311



889312



889313



889314



889315



889316



889317



889318

CARL J PERMIN A/S
Tel: +45 36721200 • permin@permin.dk

CARL PERMIN AB
Tel: 033 127710 • sverige@permin.dk

CARL PERMIN A/S
Tel: 23163530 • norge@permin.dk

CARL J PERMIN A/S Deutschland
Tel: 0461 4902054 • permin@permin.dk

by PERMIN

Elise

by PERMIN



90% bomuld/bomull
& 10% cashmere
25g = ca. 115m



26 m x 38 p/v
på p./st. 3
= 10 x 10 cm

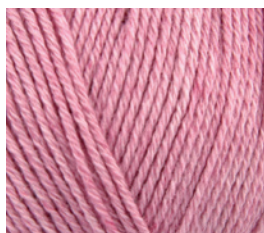

881106



881108



881109

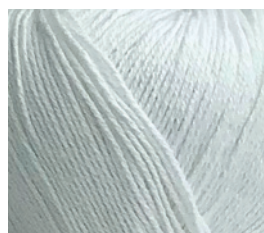

881110



881111



881112



881113



881114

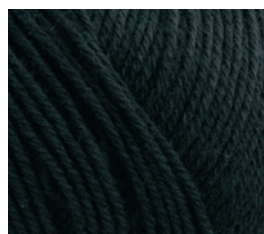

881115



881116



881117



881118



881119



881120



891138



891140



891141



891142

CARL J PERMIN A/S
Tel: +45 36721200 • permin@permin.dk

CARL PERMIN AB
Tel: 033 127710 • sverige@permin.dk

CARL PERMIN A/S
Tel: 23163530 • norge@permin.dk

CARL J PERMIN A/S Deutschland
Tel: 0461 4902054 • permin@permin.dk

by PERMIN

ELLEN

by PERMIN



55% uld & 45% bomuld
50g = ca. 350m

OEKO-TEX®
CONFIDENCE IN TEXTILES



30 m x 44 p/v
på p./st. 2½
= 10 x 10 cm



CARL J PERMIN A/S
Tel: +45 36721200 • permin@permin.dk

CARL PERMIN AB
Tel: 033 127710 • sverige@permin.dk

CARL PERMIN A/S
Tel: 23163530 • norge@permin.dk

CARL J PERMIN A/S Deutschland
Tel: 0461 4902054 • permin@permin.dk

by PERMIN

ELSA

by PERMIN



57% uld/ull, 43% superfine alpaca,
50g = 120m



14 m x 22 p/v
på p./st. 5-6
= 10 x 10 cm



880701



880702



880703



880704



880705



880706



880707



880708



880710

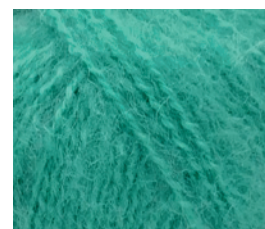

880711

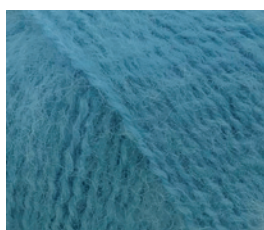

880712

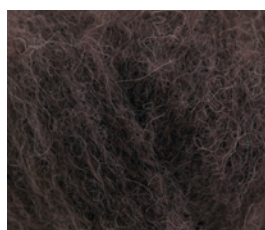

880713



880714



880715



880716

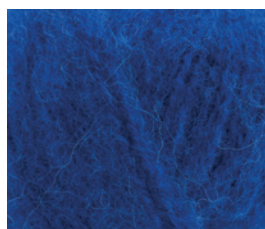

880717



890729



890731

CARL J PERMIN A/S
Tel: +45 36721200 • permin@permin.dk

CARL PERMIN AB
Tel: 033 127710 • sverige@permin.dk

CARL PERMIN A/S
Tel: 23163530 • norge@permin.dk

CARL J PERMIN A/S Deutschland
Tel: 0461 4902054 • permin@permin.dk

by PERMIN

EMMA

by PERMIN



50% Merino uld/ull & 50%
Shetland uld/ull
50g = ca. 170 m

OEKO-TEX®
CONFIDENCE IN TEXTILES



22 m x 32 p/v
på p./st. 3½-4
= 10 x 10 cm



883701



883704



883705



883707



883709



883711



883715



883716



883717



883721



883722



883723



883724

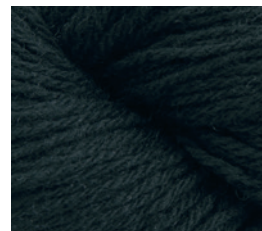

883799

CARL J PERMIN A/S
Tel: +45 36721200 • permin@permin.dk

CARL PERMIN AB
Tel: 033 127710 • sverige@permin.dk

CARL PERMIN A/S
Tel: 23163530 • norge@permin.dk

CARL J PERMIN A/S Deutschland
Tel: 0461 4902054 • permin@permin.dk

by PERMIN

ESTHER Color

by PERMIN



55% uld/ull &
45% bomuld/bomull
50g = ca. 230m

OEKO-TEX®
CONFIDENCE IN TEXTILES



26 m x 36 p/v
på p./st. 3
= 10 x 10 cm



883972



883973

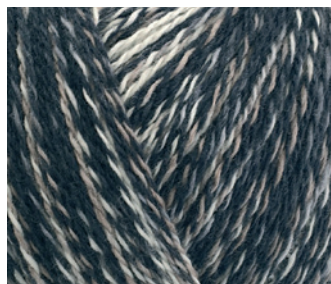

883975



883977



883979



883980



883981



883982

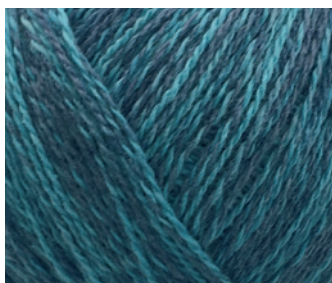

883983

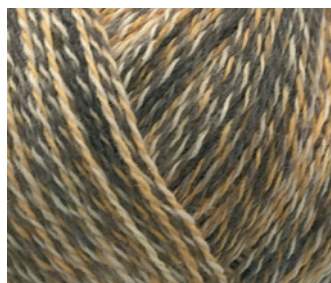

883984



893925



893926



893927



893498

CARL J PERMIN A/S
Tel: +45 36721200 • permin@permin.dk

CARL PERMIN AB
Tel: 033 127710 • sverige@permin.dk

CARL PERMIN A/S
Tel: 23163530 • norge@permin.dk

CARL J PERMIN A/S Deutschland
Tel: 0461 4902054 • permin@permin.dk

by PERMIN

ESTHER

by PERMIN

55% uld & 45% bomuld
50g = ca. 230m



OEKO-TEX®
CONFIDENCE IN TEXTILES



26 m x 36 p/v
på p./st. 3
= 10 x 10 cm



CARL J PERMIN A/S
Tel: +45 36721200 • permin@permin.dk

CARL PERMIN AB
Tel: 033 127710 • sverige@permin.dk

CARL PERMIN A/S
Tel: 23163530 • norge@permin.dk

CARL J PERMIN A/S Deutschland
Tel: 0461 4902054 • permin@permin.dk

by PERMIN

ESTHER

by PERMIN

55% uld & 45% bomuld
50g = ca. 230m

OEKO-TEX®
CONFIDENCE IN TEXTILES



26 m x 36 p/v
på p./st. 3
= 10 x 10 cm

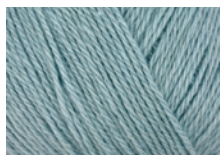

883449

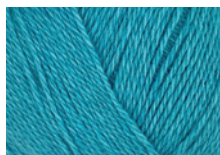

883450

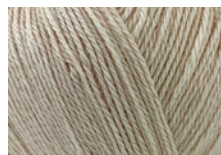

883451

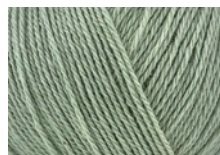

883452

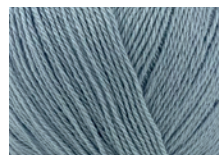

883453

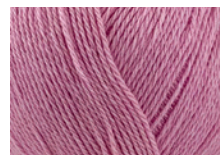

883454



883455



883456



8934101



8934102



8934103



8934104

CARL J PERMIN A/S
Tel: +45 36721200 • permin@permin.dk

CARL PERMIN AB
Tel: 033 127710 • sverige@permin.dk

CARL PERMIN A/S
Tel: 23163530 • norge@permin.dk

CARL J PERMIN A/S Deutschland
Tel: 0461 4902054 • permin@permin.dk

by PERMIN

Hilde

by PERMIN



57% uld, 18% alpaca &
25% viskose
50g = ca. 120 m

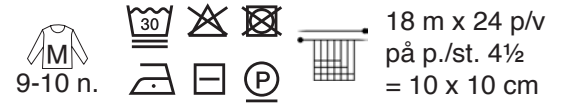

880601



880602



880603



880604



880605



880606



880607



880608



880609



880610



880611



880612



880613



880614



890611

CARL J PERMIN A/S
Tel: +45 36721200 • permin@permin.dk

CARL PERMIN AB
Tel: 033 127710 • sverige@permin.dk

CARL PERMIN A/S
Tel: 23163530 • norge@permin.dk

CARL J PERMIN A/S Deutschland
Tel: 0461 4902054 • permin@permin.dk

by PERMIN

ISABELLA

by PERMIN



61% uld, 13% silke,
13% bomuld & 13% polyamid
50g = ca. 225m



17-18 m x 24 p/v
på p./st. 6-7
= 10 x 10 cm



889101



889103

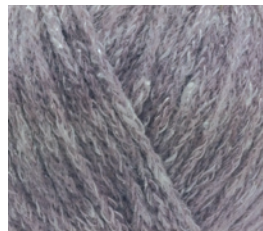

889104



889106



889107

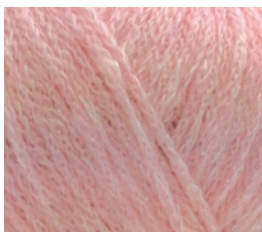

889108

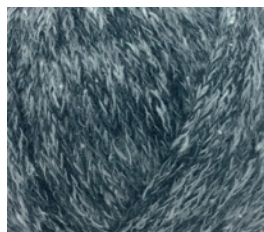

889110

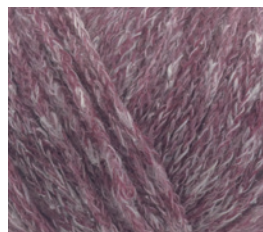

889111



889112



889113



889114



899131



899132



899133



893172

CARL J PERMIN A/S
Tel: +45 36721200 • permin@permin.dk

CARL PERMIN AB
Tel: 033 127710 • sverige@permin.dk

CARL PERMIN A/S
Tel: 23163530 • norge@permin.dk

CARL J PERMIN A/S Deutschland
Tel: 0461 4902054 • permin@permin.dk

by PERMIN

KAMELIA

by PERMIN

67% uld, 20% fine alpaca, 5% silke,
6% akryl & 2% viscose
50g = 90m



14 m x 22 p/v
på p./st. 6
= 10 x 10 cm

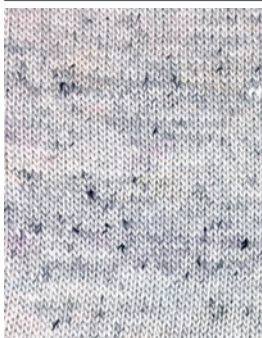

880501



880504



880505

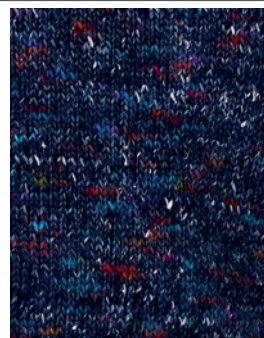

880508

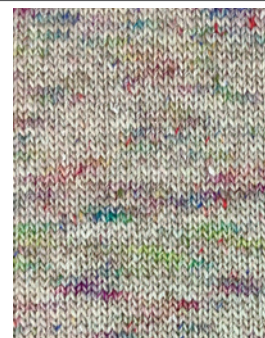

880517

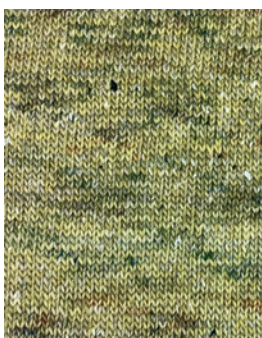

880519



880520



880521



880522



890508



890509



890510



890511

CARL J PERMIN A/S
Tel: +45 36721200 • permin@permin.dk

CARL PERMIN AB
Tel: 033 127710 • sverige@permin.dk

CARL PERMIN A/S
Tel: 23163530 • norge@permin.dk

CARL J PERMIN A/S Deutschland
Tel: 0461 4902054 • permin@permin.dk

by PERMIN

KAMMA

by PERMIN



67% uld/ull, 20% fine alpaca, 5%
silke, 6% akryl & 2% viscose
50g = 175m



7-8 n.



22 m x 30 p/v
på p./st. 3½
= 10 x 10 cm



889501



889502



889503

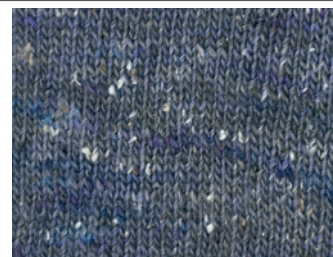

889504



889505



889506



889507

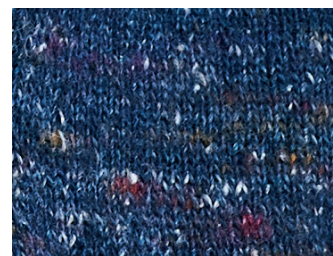

889508

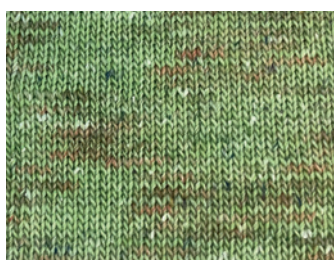

889509

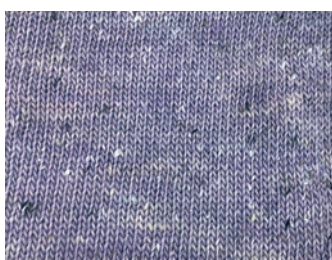

889510

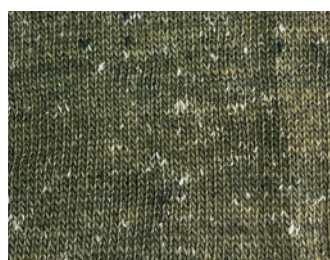

889511



889512



889513

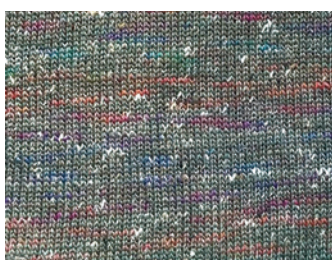

889514



889515



889516

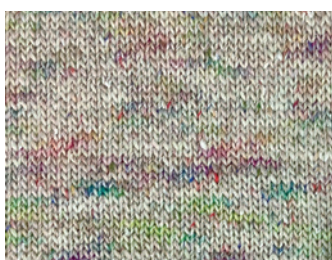

889517

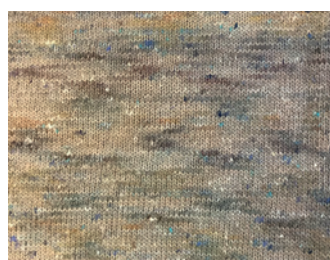

889518

CARL J PERMIN A/S
Tel: +45 36721200 • permin@permin.dk

CARL PERMIN AB
Tel: 033 127710 • sverige@permin.dk

CARL PERMIN A/S
Tel: 23163530 • norge@permin.dk

CARL J PERMIN A/S Deutschland
Tel: 0461 4902054 • permin@permin.dk

by PERMIN

LEONORA

by PERMIN

50% silke, 40% uld/ull
& 10% kid mohair
25g = ca. 180m



6-7 n.



28 m x 40 p/v
på p./st. 3
= 10 x 10 cm

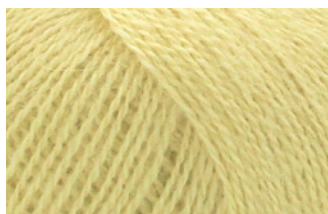

880401



880402



880403



880404



880405



880406



880407



880408

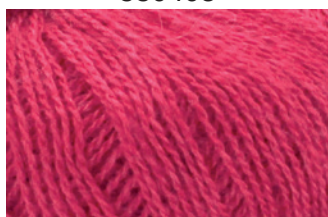

880409

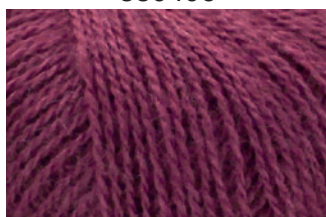

880410

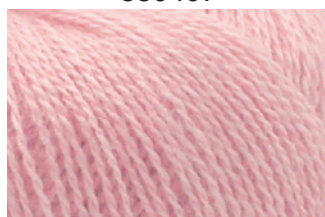

880411



880412

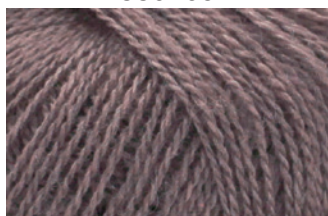

880413

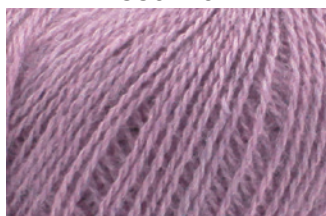

880414



880415

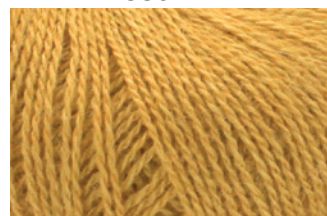

880416



890401



890402



890403

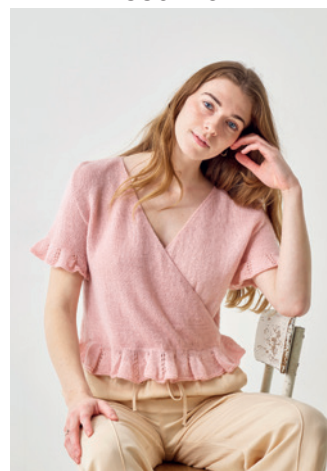

890404

CARL J PERMIN A/S
Tel: +45 36721200 • permin@permin.dk

CARL PERMIN AB
Tel: 033 127710 • sverige@permin.dk

CARL PERMIN A/S
Tel: 23163530 • norge@permin.dk

CARL J PERMIN A/S Deutschland
Tel: 0461 4902054 • permin@permin.dk

by PERMIN

LUNA

by PERMIN

100% recycled uld/ull
50g = ca. 175 m



OEKO-TEX®
CONFIDENCE IN TEXTILES



21 m x 30 p/v
på p./st. 3½
= 10 x 10 cm

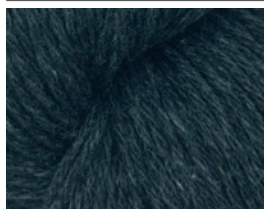

889001



889002

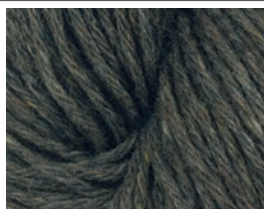

889003

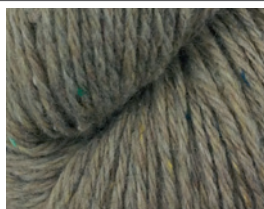

889004

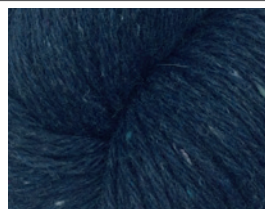

889005



889006

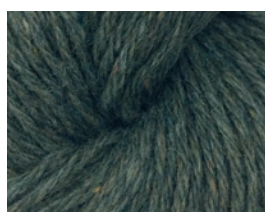

889007

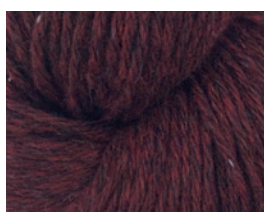

889008



889009



889010



889011



889012



889013



889014



889015



889016



889017



889018



889019



889020



889021



889022



889023



889024

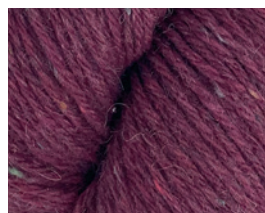

889025



889026



889027



889028

CARL J PERMIN A/S
Tel: +45 36721200 • permin@permin.dk

CARL PERMIN AB
Tel: 033 127710 • sverige@permin.dk

CARL PERMIN A/S
Tel: 23163530 • norge@permin.dk

CARL J PERMIN A/S Deutschland
Tel: 0461 4902054 • permin@permin.dk

by PERMIN

MAJA Color

by PERMIN

100% bomuld/bomull
50g = ca. 165m



24-25 m x 31-34 p/v
på p./st. 3-3½
= 10 x 10 cm



881301



881308

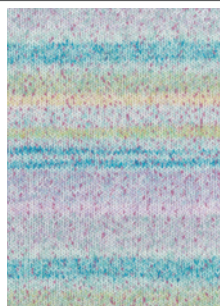

881311



881314



881316



881317



881318



881319



881320



881321



881322



881323



881324



881325

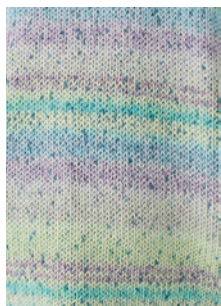

881326



881327



891342



891343

CARL J PERMIN A/S
Tel: +45 36721200 • permin@permin.dk

CARL PERMIN AB
Tel: 033 127710 • sverige@permin.dk

CARL PERMIN A/S
Tel: 23163530 • norge@permin.dk

CARL J PERMIN A/S Deutschland
Tel: 0461 4902054 • permin@permin.dk

by PERMIN

MAJA

by PERMIN



100% bomuld/bomull
50g = ca. 165m



24-25 m x 31-34 p/v
på p./st. 3-3½
= 10 x 10 cm



880350



880351



880352



880353



880354



880355

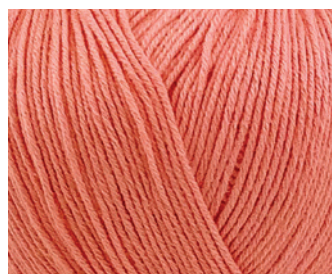

880356



880357

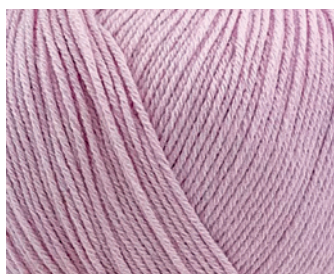

880358



880359



880360



880361



890301



890302



890303



890304

CARL J PERMIN A/S
Tel: +45 36721200 • permin@permin.dk

CARL PERMIN AB
Tel: 033 127710 • sverige@permin.dk

CARL PERMIN A/S
Tel: 23163530 • norge@permin.dk

CARL J PERMIN A/S Deutschland
Tel: 0461 4902054 • permin@permin.dk

by PERMIN

MARTHA

by PERMIN



50% organic bomuld/bomull &
50% organic merino uld/ull
50g = ca. 200m

OEKO-TEX®
CONFIDENCE IN TEXTILES



25 m x 36 p/v
på p./st. 3
= 10 x 10 cm



882901



882902



882903



882904



882905



882906



882907



882908



882909

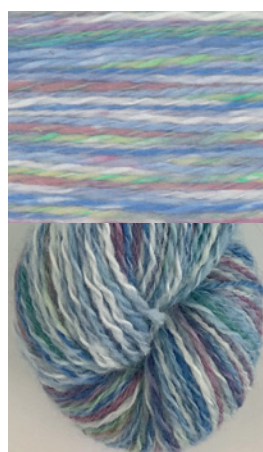

882910



882911



882912



882913



882914

CARL J PERMIN A/S
Tel: +45 36721200 • permin@permin.dk

CARL PERMIN AB
Tel: 033 127710 • sverige@permin.dk

CARL PERMIN A/S
Tel: 23163530 • norge@permin.dk

CARL J PERMIN A/S Deutschland
Tel: 0461 4902054 • permin@permin.dk

by PERMIN

RIGMOR

by PERMIN

100% Superwash uld/ull
50g = ca. 150 m



22 m x 30 p/v
på p./st. 4
= 10 x 10 cm



886505



886511

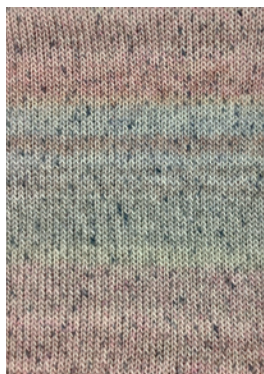

886513



886514

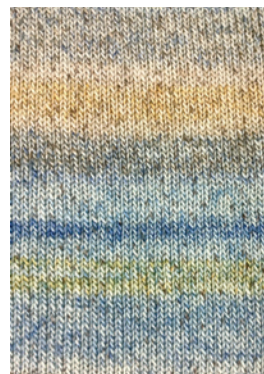

886515



886516



886517



886518



886519



886520



886521



886522



896543



896544

CARL J PERMIN A/S
Tel: +45 36721200 • permin@permin.dk

CARL PERMIN AB
Tel: 033 127710 • sverige@permin.dk

CARL PERMIN A/S
Tel: 23163530 • norge@permin.dk

CARL J PERMIN A/S Deutschland
Tel: 0461 4902054 • permin@permin.dk

by PERMIN

SARAH

by PERMIN

50% Merino uld/ull
& 50% Shetland uld/ull
50g = ca. 270m

OEKO-TEX®
CONFIDENCE IN TEXTILES



26 m x 38 p/v
på p./st. 3
= 10 x 10 cm



883601



883602



883603



883604



883605

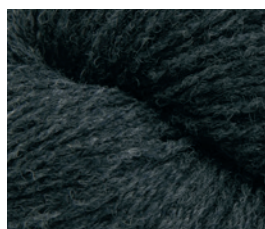

883606



883607



883608



883609



883611



883614



883616



883617



883619



883620



883621



883623



883624

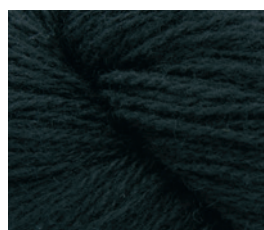

883699

CARL J PERMIN A/S
Tel: +45 36721200 • permin@permin.dk

CARL PERMIN AB
Tel: 033 127710 • sverige@permin.dk

CARL PERMIN A/S
Tel: 23163530 • norge@permin.dk

CARL J PERMIN A/S Deutschland
Tel: 0461 4902054 • permin@permin.dk

by PERMIN

SCARLET

by PERMIN

58% Hør/Lin, 16% Bomuld &
26% Viscose
50g = ca. 150m



22 m x 28 p/v
på p./st. 3½
= 10 x 10 cm



888002

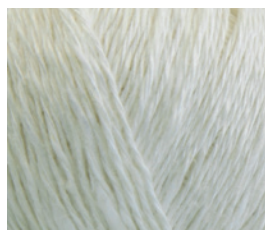

888003



888004



888005



888011

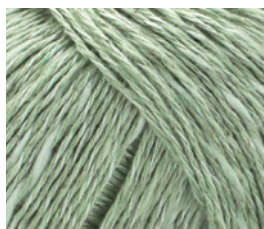

888012



888028



888033

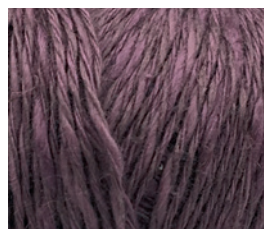

888036



888037



888038

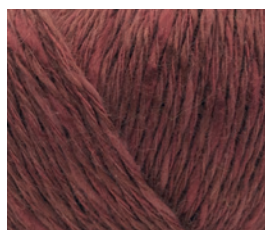

888039



888041



888043

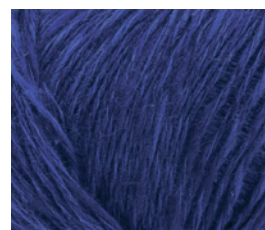

888044



888045



888046

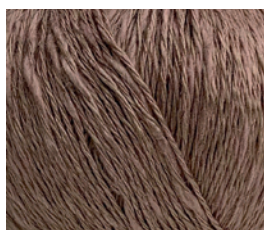

888047



888048

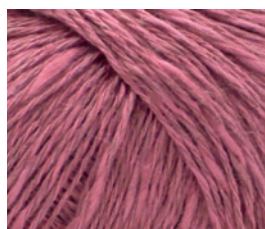

888049



898081

CARL J PERMIN A/S
Tel: +45 36721200 • permin@permin.dk

CARL PERMIN AB
Tel: 033 127710 • sverige@permin.dk

CARL PERMIN A/S
Tel: 23163530 • norge@permin.dk

CARL J PERMIN A/S Deutschland
Tel: 0461 4902054 • permin@permin.dk

by PERMIN

SELMA

by PERMIN

75% Superwash Merino uld/ull
& 25% polyamid
50g = ca. 210m



28 m x 40 p/v
på p./st. 3
= 10 x 10 cm



880801



880803



880804



880805



880806



880807



880808



880809



880810



880811



880812



880813



880814



880815



880816



880817



880818



880819

CARL J PERMIN A/S
Tel: +45 36721200 • permin@permin.dk

CARL PERMIN AB
Tel: 033 127710 • sverige@permin.dk

CARL PERMIN A/S
Tel: 23163530 • norge@permin.dk

CARL J PERMIN A/S Deutschland
Tel: 0461 4902054 • permin@permin.dk

by PERMIN

STELLA

by PERMIN



31% merino uld/ull, 31% bambus viscose,
26% supersoft akryl & 12% polyamid
50g = ca. 200m



17-18 m x 24 p/v
på p./st. 6-7
= 10 x 10 cm



886406



886407



886408



886409

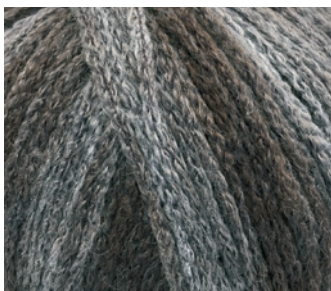

886410



896424



896425



896426



896427

CARL J PERMIN A/S
Tel: +45 36721200 • permin@permin.dk

CARL PERMIN AB
Tel: 033 127710 • sverige@permin.dk

CARL PERMIN A/S
Tel: 23163530 • norge@permin.dk

CARL J PERMIN A/S Deutschland
Tel: 0461 4902054 • permin@permin.dk

by PERMIN

Viola

by PERMIN

100% bomuld/bomull
50g = ca. 105m



19 m x 28 p/v
på p./st. 4½
= 10 x 10 cm



889201



889202



889203



889204



889206



893268



8941101

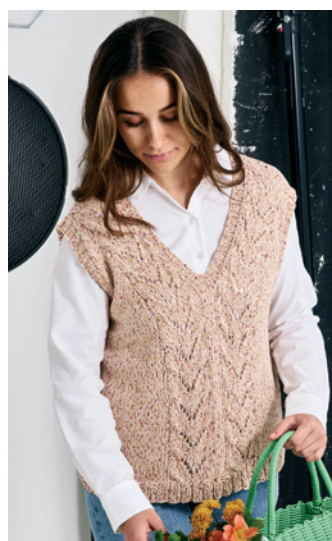

899225



899226

CARL J PERMIN A/S
Tel: +45 36721200 • permin@permin.dk

CARL PERMIN AB
Tel: 033 127710 • sverige@permin.dk

CARL PERMIN A/S
Tel: 23163530 • norge@permin.dk

CARL J PERMIN A/S Deutschland
Tel: 0461 4902054 • permin@permin.dk

by PERMIN

ZENTA

by PERMIN



50% uld/ull, 30% silke
& 20% nylon
50g = ca. 180m



8-9 n.



22 m x 28 p/v
på p./st. 3½-4
= 10 x 10 cm



883301

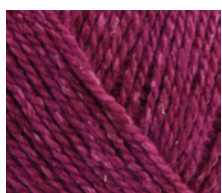

883304

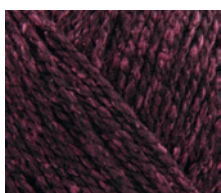

883305

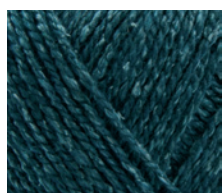

883306



883307

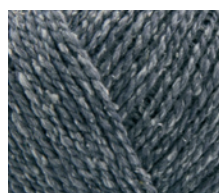

883308



883311



883315



883318

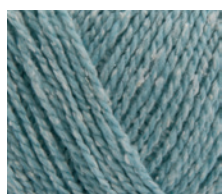

883320

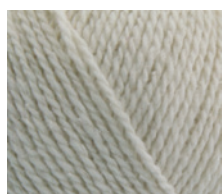

883322

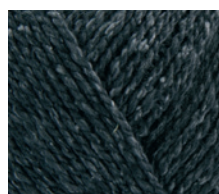

883324



883326



883328

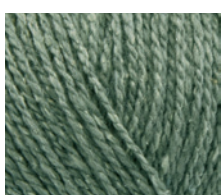

883332



883335



883339

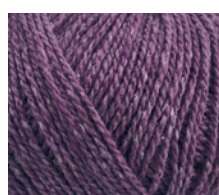

883340

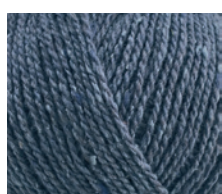

883341

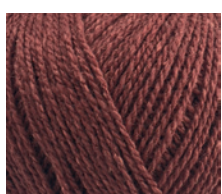

883342



883343



883344



883345

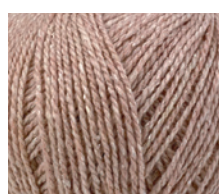

883346

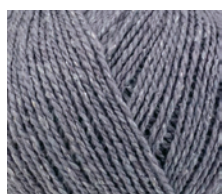

883347

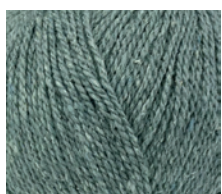

883348

CARL J PERMIN A/S
Tel: +45 36721200 • permin@permin.dk

CARL PERMIN A/S
Tel: 23163530 • norge@permin.dk

CARL PERMIN AB
Tel: 033 127710 • sverige@permin.dk

CARL J PERMIN A/S Deutschland
Tel: 0461 4902054 • permin@permin.dk

by PERMIN